



FLY ANYWHERE IN THE WORLD FROM SALISBURY, MARYLAND

AIRPORT OVERVIEW

- Maryland's second largest airport
- Scheduled airline service provided by American Airlines
- Runway length: 6,400' (planned extension to 8,000')
- Service to Philadelphia & Charlotte
- 150 acres Air Business Park
- Hertz, Avis and Enterprise Rental Car

OTHER INFRASTRUCTURE

- Two major highways intersecting in Salisbury. U.S Rt. 13(N,S) and U.S Rt. 50 (E,W)
- Freight train service via Delmarva Central Railroad
- Home to Maryland's second largest port

INCENTIVES

- Enterprise Zone: Real Property & State Income Tax Credits



150+ Acre Air Business Center

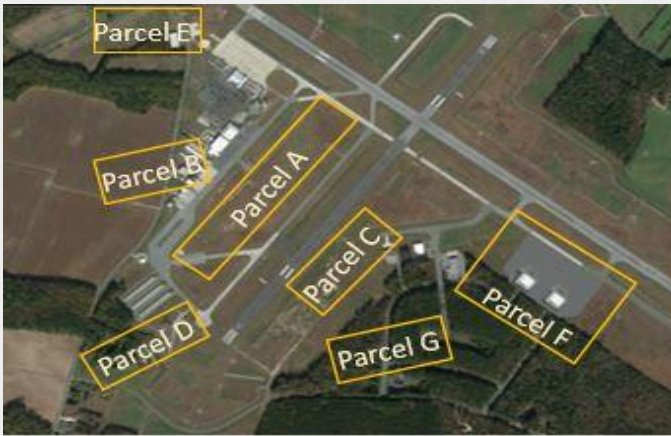

Development Opportunities

Parcel A,B	Large Scale hangar complex
Parcel C	Corporate hangars
Parcel D	T- Hangars
Parcel E	Solar Farm
Parcel F	To be built
Parcel G	Drone Center for Excellence

CONTACT INFORMATION



David Ryan
 410.749.1251
 info@swed.org